

existing cross section B - B

car port

cottage

existing glass shower screen

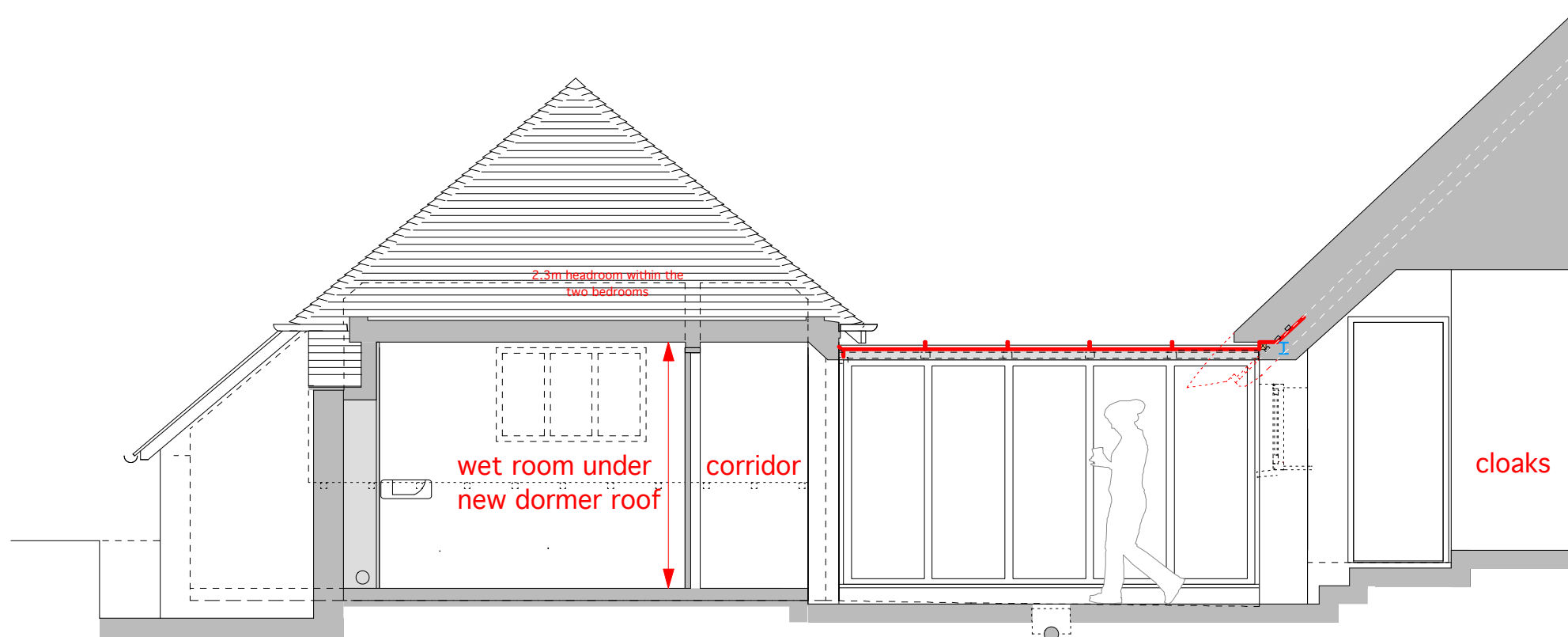

proposed cross section B - B

proposed converted car port

glazed link

cottage

cloaks

wet room under new dormer roof

corridor

2.3m headroom within the two bedrooms

john wheatley architecture

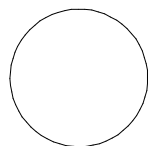

30 Maltravers Street - Arundel - West Sussex - BN18 9BU
 E contact@jw-architecture.com W www.johnwheatleyarchitecture.com
 T +44 (0)1903 882 552 M +44 (0) 7809 387 569

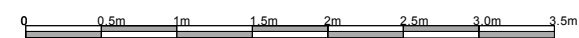

john wheatley architecture - © copyright 2017

project: Thomas Cottage - Wepham - BN18 9RG			
drawing title: Existing and Proposed Cross Section B - B			
drawing status: Planning Application			
date: 10 - 08 - 2017	scale at A3 original size: 1: 50	no: JW1705WEP - PL10	rev: -